S14-B pH Sensor
Manual Instruction

Content

1. Specification 1
2. Brief Introduction 2
2.1 Product Information 2
2.2 Safety Information 3
3. Connection and Installation 3
3.1 Sensors Connection 3
3.2 Installation Methods 4
4. Software Introduction 5
4.1 Installation 5
4.2 Software Usage 5
4.2.1 Measurement Main Interface 5
4.2.2 Function Setting 7
4.2.3 Calibration Settings 12
5. Maintenance and Serving 13
5.1 Sensor Maintenance 13
5.2 Sensor Calibration 13
5.2.1 Three Points Calibration 13
5.2.2 Two Points Calibration 15
5.2.3 Preparation of Standard Solutions 16
6. Fault Analysis and Troubleshooting 17

1. Specification

Table 1 S14-B pH Sensor

Specification	Details
Size	Φ30mm*286.50mm (length)
Weight	0.3KG
Main Material	POM
	O ring: viton ring+ rubber ring
	Cable: PVC
Waterproof Rate	IP68
Measuring Range	0.00~14.00
Measuring Accuracy	±0.1
Resolution	0.01
Data Output	RS 485, Modbus
Power	DC 12~24V, current < 30mA
Storage Temperature	0~+60℃
Working Temperature	0~50℃
Pressure Range	≤0.5Mpa
Calibration Way	Two point or three point calibration
Cable Length	5m standard cable, other length can be optional;
Guarantee Period	pH electrode 12 months (special circumstance is not included)

2. Brief Introduction

2.1 Product Information

pH sensor adopts high-stability industrial online electrode, built-in temperature sensor, automatic temperature compensation, suitable for surface water, groundwater, municipal sewage, industrial wastewater, sea water and other applications.

Characteristics:

- Support kinds of installation methods, suitable for many application;
- Automatic temperature compensation;
- New double salt bridge structure design extends the service life of the sensor;
- Flat head micro bubble design of electrode, easy to clean, and more robust;
- RS485 communication interface, standard Modbus protocol, easy to install;

pH sensor picture is as below:

Picture 2.1 S14-B pH sensor

1. plug
2. NPT 3/4 thread
3. Body shelf POM
4. Electrode
5. Protective cap

2.2 Safety Information

Please read this manual instruction first before open or installation or use the sensor.

Upon receipt of the instrument, pls carefully open the package and inspect the instrument and accessories for any damaged caused by transport. If any damaged is found, please inform the manufacturer and distributor immediately and keep the package for disposal.

When the instrument breaks down, please contact the after-sales department of the manufacturer directly.

Do not disassemble by yourself.

3. Connection and Installation

3.1 Sensors Connection

Conductivity sensor Overall size is as below: unit (mm)

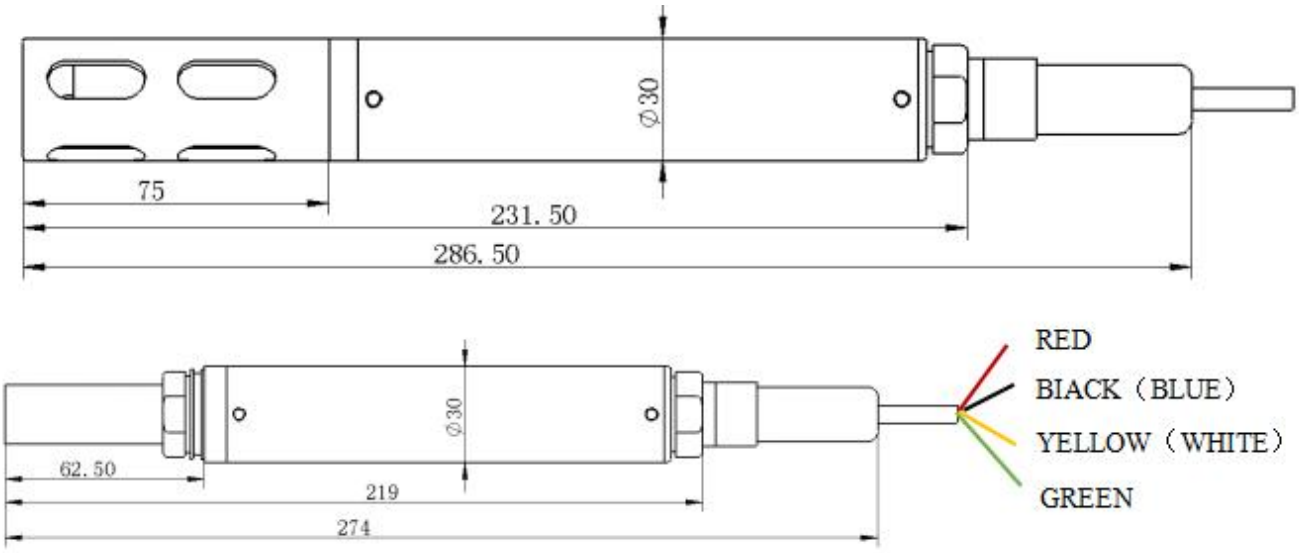

Picture 3.1 pH sensor Dimension

1. Red-- Power(Vcc)	2. Black(Blue)-- GND
3. Yellow(White) -- 485B	4. Green-- 485A

Notice：Sensors can be only installed in safety places.

3.2 Installation Methods

When install the sensor, it is necessary to carefully select the installation site and evaluate the installation method, so as not to cause distortion of the measurement data.

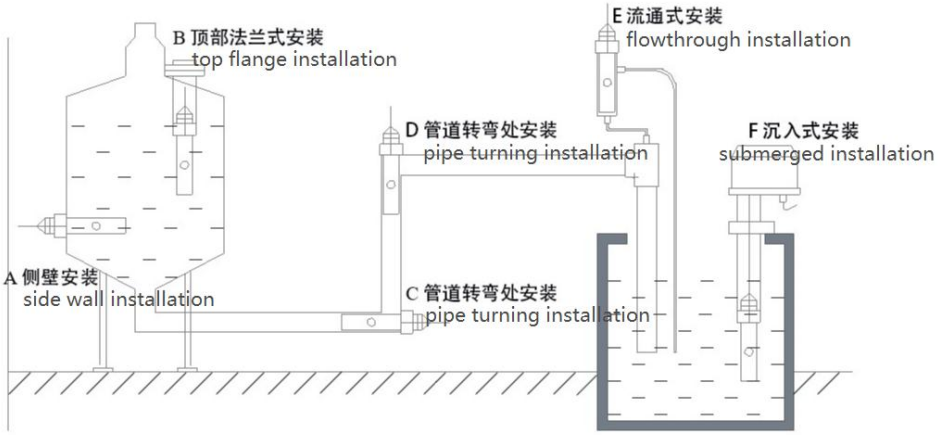

Picture 3.2 Regular Installation ways

Common Attentions

1) Sensor electrode should be installed in the pipeline which flow rate is stable and not easy to produce bubbles, side flow installation is acceptable, to avoid inaccurate measurement;
2) Please keep the measuring part of the electrode clean during installation. DO not touch the surface directly with your hands or unclean objects. Once touched by oil, grease and glue objects, accurate value cannot be measured for a long time.
3) Sensor electrode is a precision measuring part. Any strong acid and alkali cleaning, soaking and mechanical scraping should be avoided, all these operations will lead to changes in the electrode constant and affect the measuring accuracy of the sensor.
4) Measurement signal is weak electrical signal, the cable should not be connected with the power or control line to avoid interference to the measurement;

5) The cable is a special, if need to be extended, please make an agreement with the manufacturer in advance to avoid any error measurement.

4. Software Introduction

4.1 Installation

The software runs on Windows XP or above. The operating environment above.NET Framework 4.6.1 is usually provided by the system. If there is no environment, please download the installation file from the network or obtain the installation file from the manufacturer, and run the test software again after the installation is complete (or choose network installation, customers can update the latest version online when using it.

Then ensure that the RS485 serial port driver is properly installed, select the device manager, check that the driver is properly installed, and assign the serial port number.

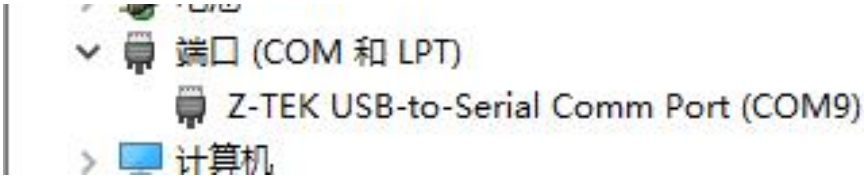

Picture 4.1 Serial port Check

4.2 Software Usage

4.2.1 Measurement Main Interface

Open the “Sensor GS”, interface is shown in Picture 4.2, you can check that COM ports are normally connected. If no COM port is available, please go back to the previous step of software installation to ensure that the serial port is correctly driven, and then select “Refresh” in the COM port drop-down to refresh the serial port list or open the software again to select the serial port.

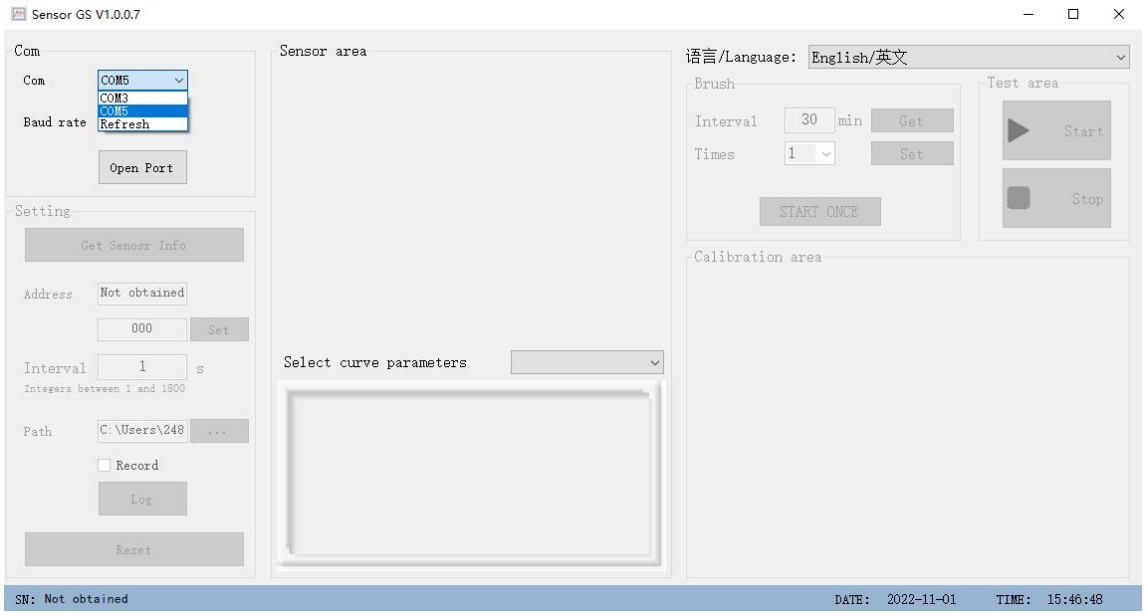

Picture 4.2 Start Interface

Select the baud rate of the serial port (the default baud rate of the sensor is 9600) and click " Open Serial Port" to start the software. The interface is shown in Picture 4.3.

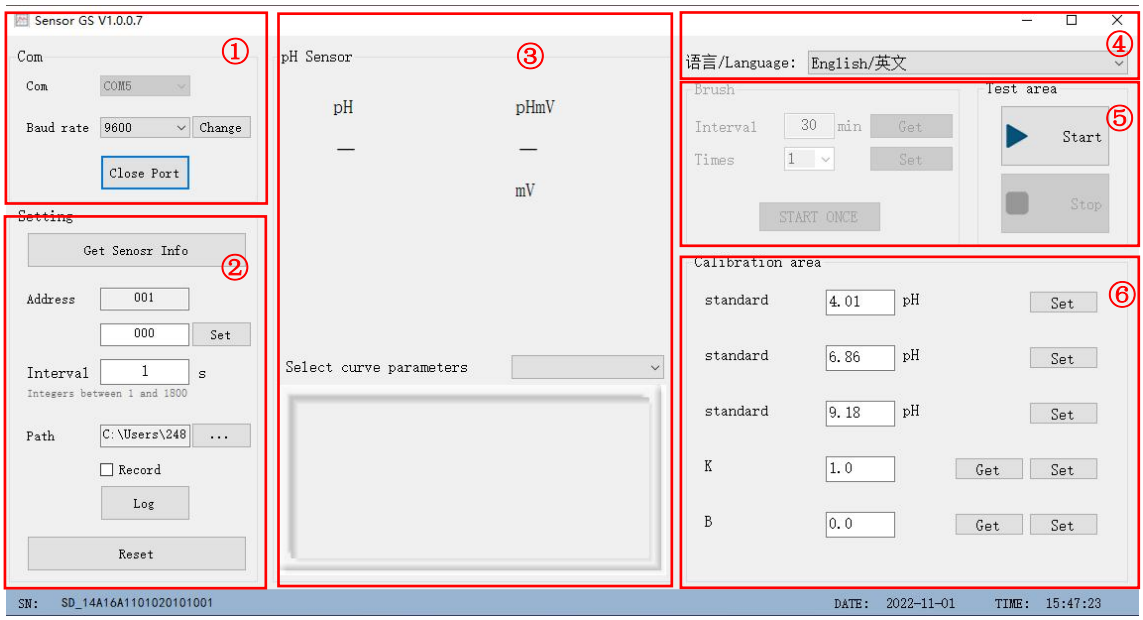

Picture 4.3 Measurement main Interface

① Port area: select port number, set baud rate and control the opening and closing of the serial port.

② Setting area: you can set the device address, data collection interval, and data saving path of the sensor. You can restore the sensor to factory defaults if necessary.

③ Data display area: display real-time measured data and drawn curves (select parameters to draw curves for curve display)

④ Language selection area: select the software language, supporting Chinese and English

⑤ Test area: controls the start and stop of the measurements. For the sensor with a cleaning brush, the cleaning interval and cleaning times of the brush can be set during use.

⑥ Calibration area: used to calibrate the sensor.

4.2.2 Function Setting

4.2.2.1 Get sensor information

After the serial port is opened, the system automatically tries to obtain sensor information. If there is no response within 10s, the system displays “No device is found, please check whether the device is properly connected”, as shown in picture 4.4. Or click “Obtain Device Information” when the serial port is open, the function is the same. If the sensor is correctly connected, the device address, sensor type, and SN are obtained, as shown in Picture 4.5.

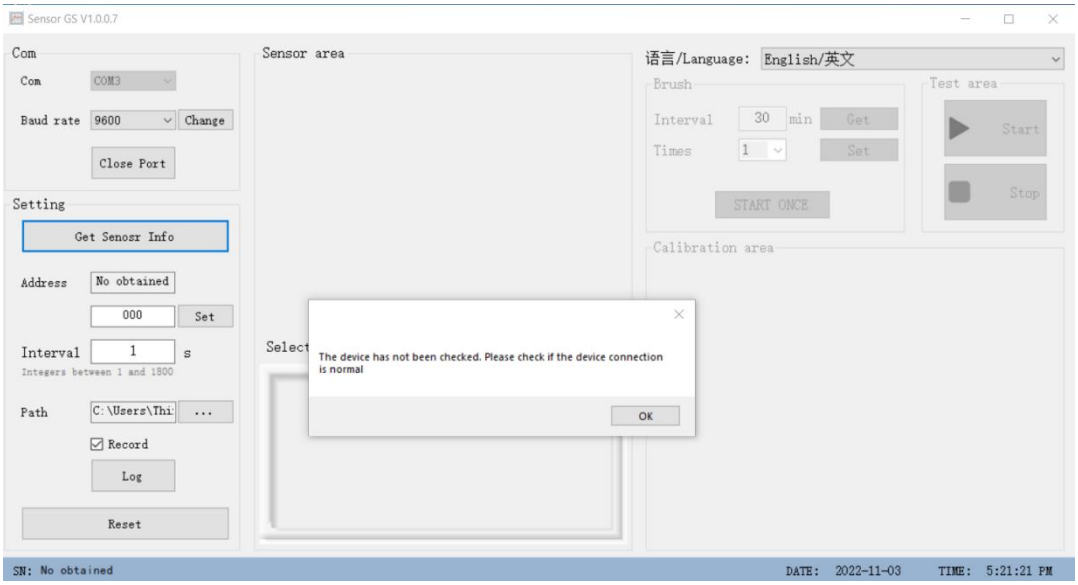

Picture 4.4 Sensor connection is failed

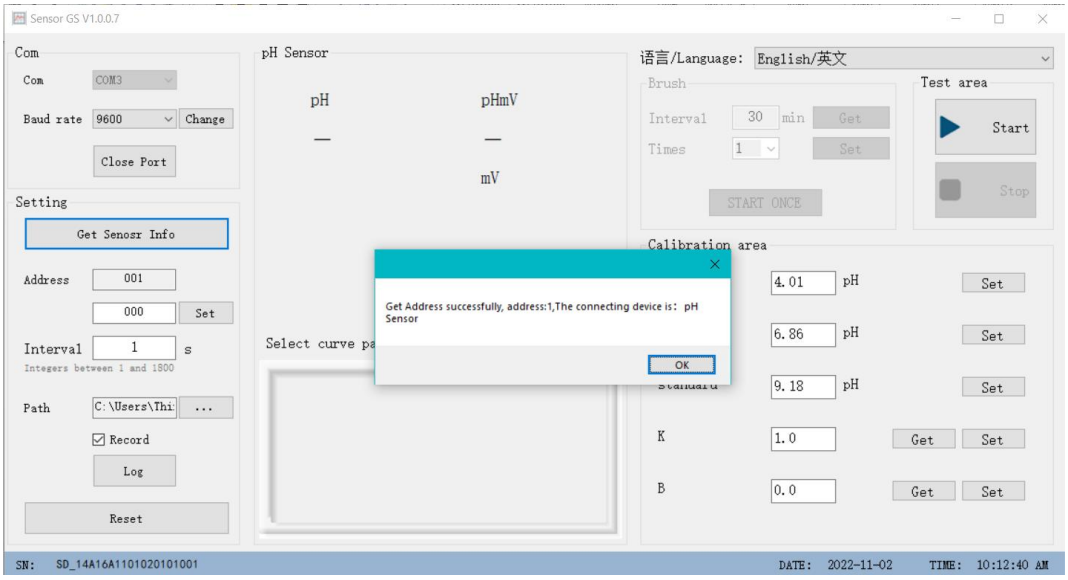

Picture 4.5 Sensor connection is succeed

4.2.2.2 Modify Sensor Address

To modify sensor address, first to obtain correct sensor information, enter the address to be modified, and click Set. If the modification succeeds, the message “Write succeed” is displayed. (Address is a decimal value, the sensor address ranges from 1 to 254).

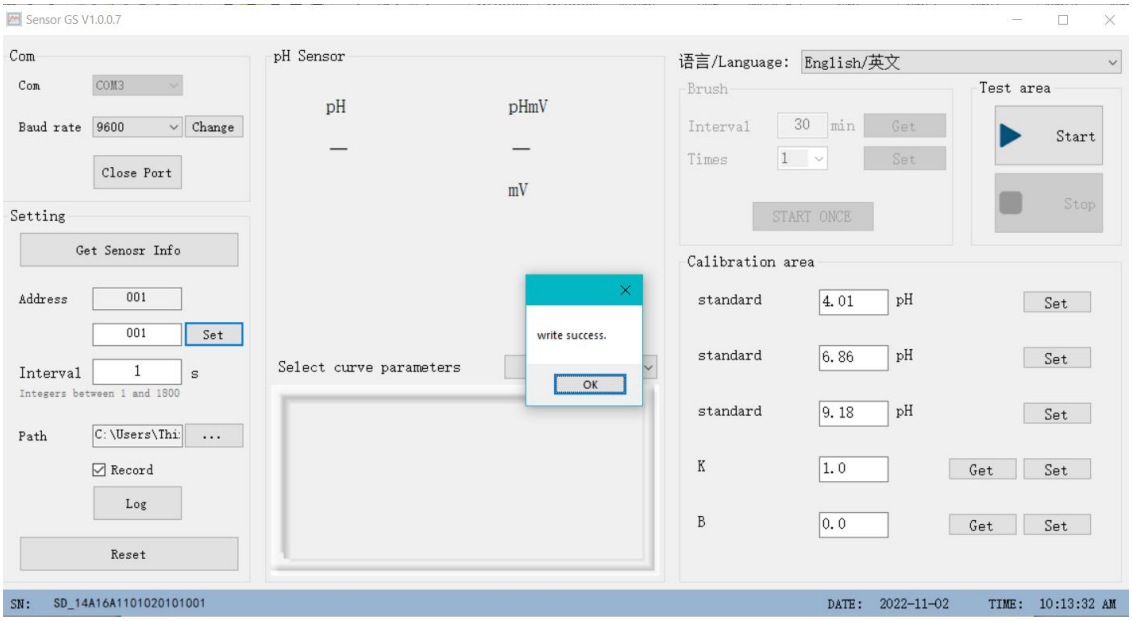

Picture 4.6 Modify device address

4.2.2.3 Modify Collection Interval

Sensor collection interval can be modified as required. The value is an integer ranging from 1 to 1800, unit is second (s).

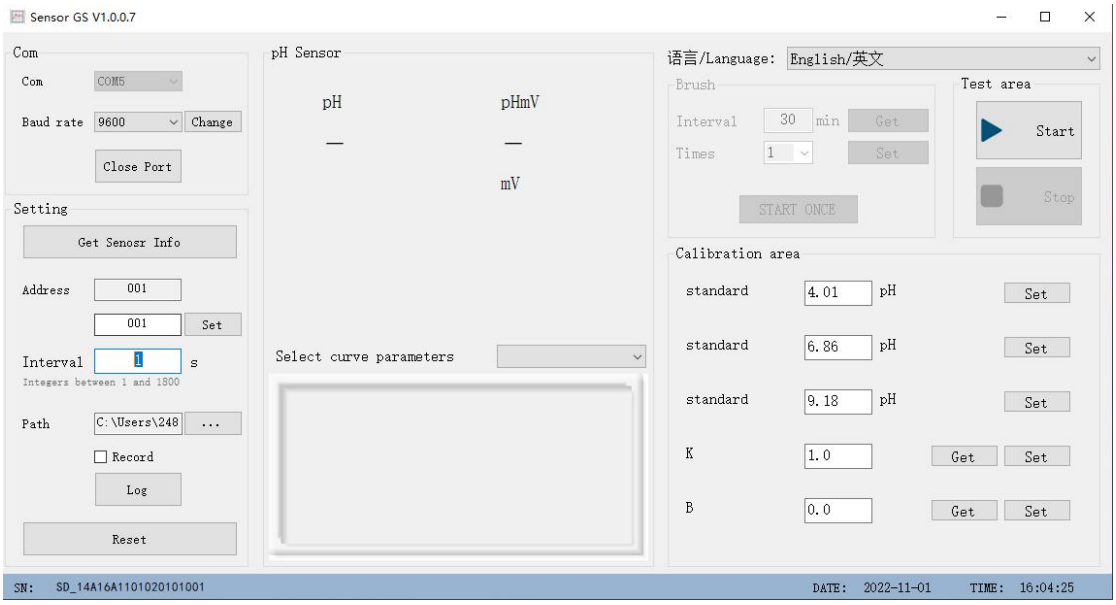

Picture 4.7 Modify collection interval

4.2.2.4 Data Store

Select " Data Store" check box, during the test, the measured values are stored in the "Sensor type"+Sensor SN"+current date.txt file in the specified folder. The storage location can be changed, when the configuration file is generated for the first time, the default address is the folder where the software resides.

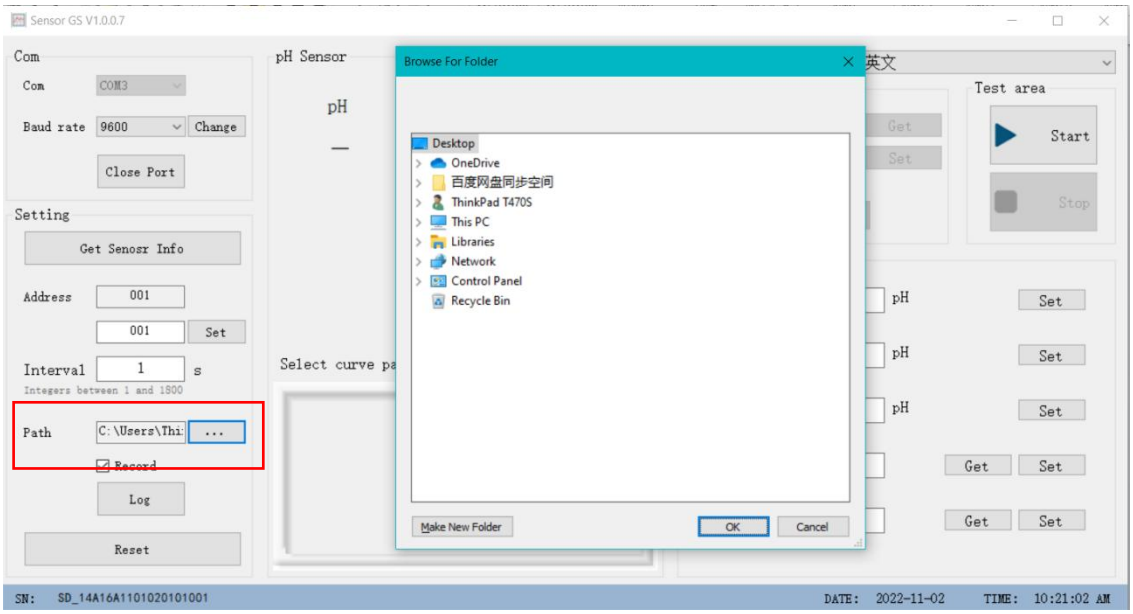

Picture 4.8 File Store Path

4.2.2.5 Log window

Click "Log Window" to view real-time communication data between the software and the sensor.

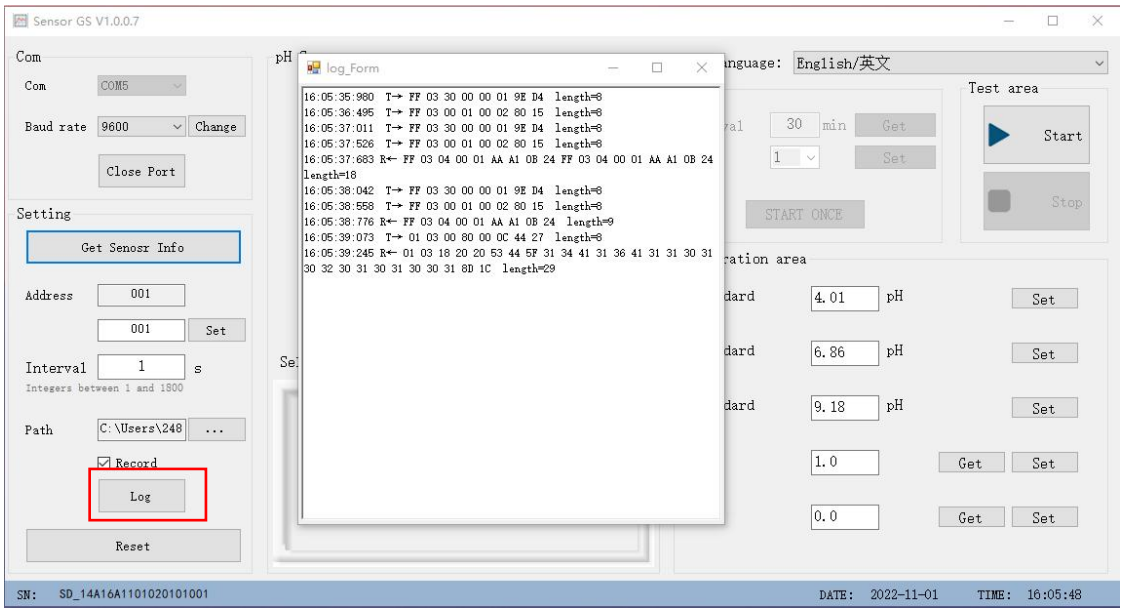

Picture 4.9 Check log window

4.2.2.6 Factory Reset

Click " Factory Reset", a pop-up window will appear : " Factory Reset", click " Yes" to confirm, "Write successfully" will appear, the sensor will be restored to factory defaults.

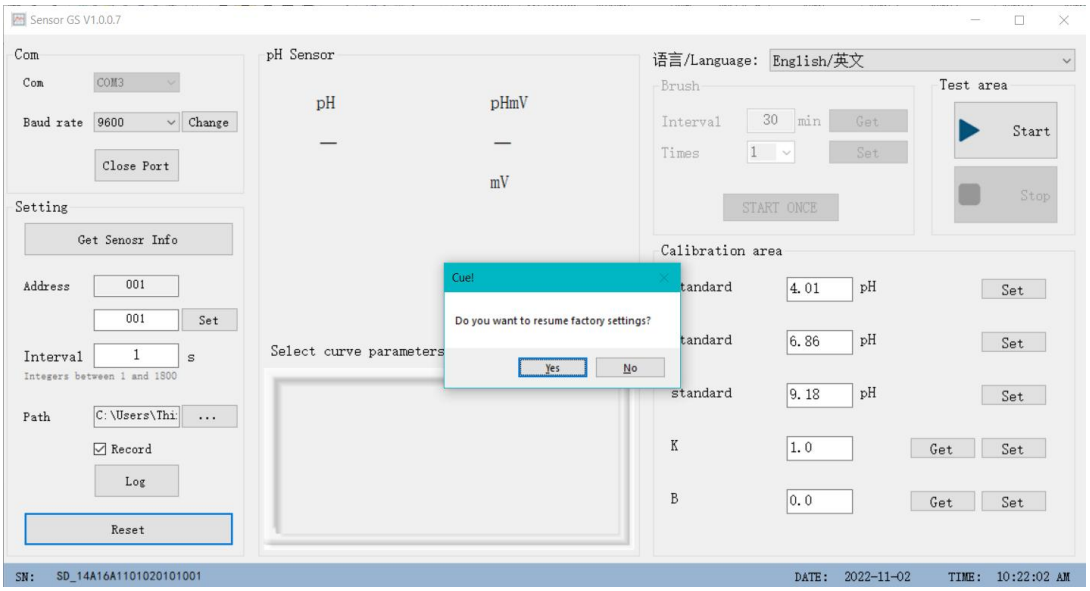

Picture 4.10 Factory Reset

4.2.2.7 Language Settings

Click the drop-down box in the language selection area to select Chinese or English. After the selection is successful, the software automatically restarts and displays the corresponding language version. (Open the default Chinese interface for the first time).

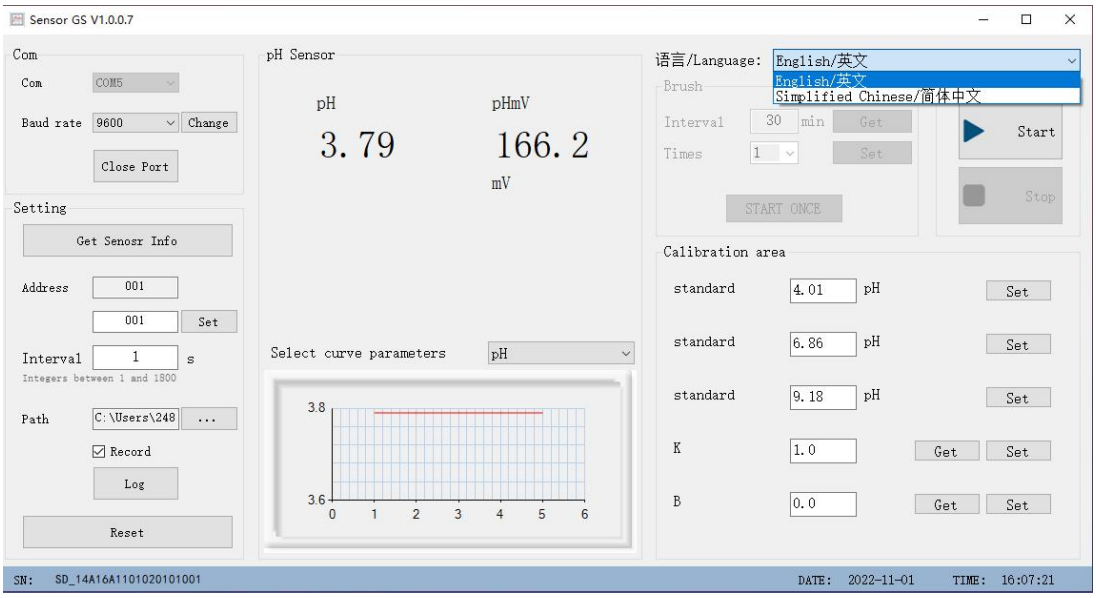

Picture 4.11 Language Selection Area

4.2.2.8 Measurement Interface

After the software is successfully connected with the sensor, click the “Start” button in the test area, and the sensor software begins to collect, display and store data in real time. Click the “End” button to terminate this collection.

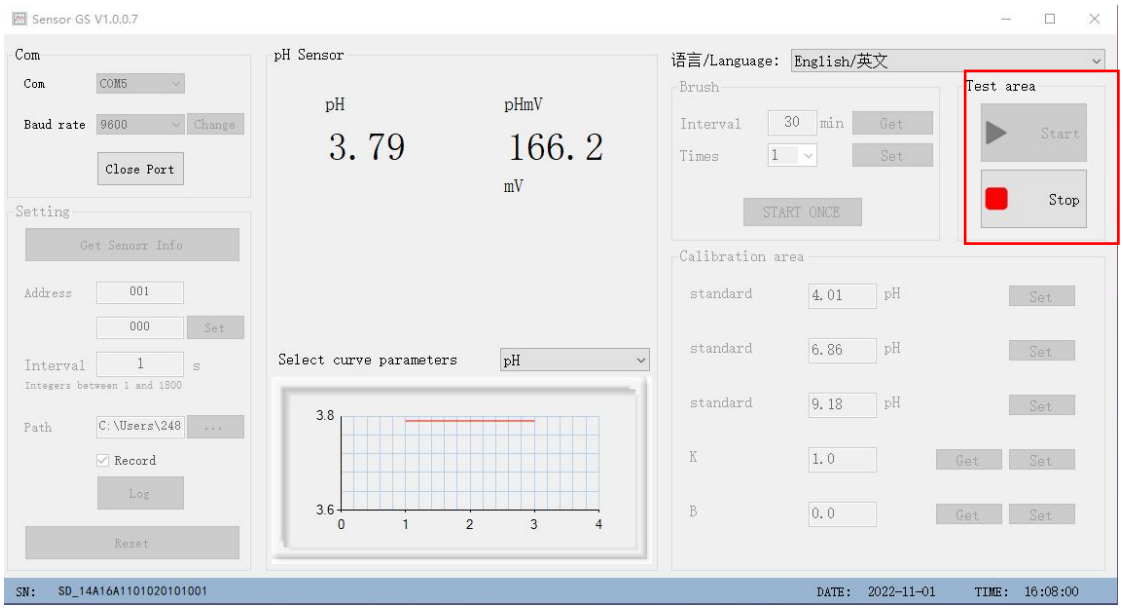

Picture 4.12 Testing Area

The software will collect and display data according to the set acquisition interval, and select a measurement parameter for curve drawing, which is convenient to watch the real-time trend of data change. The maximum display of 5000 groups of data automatically cleared, you can also right-click manually cleared.

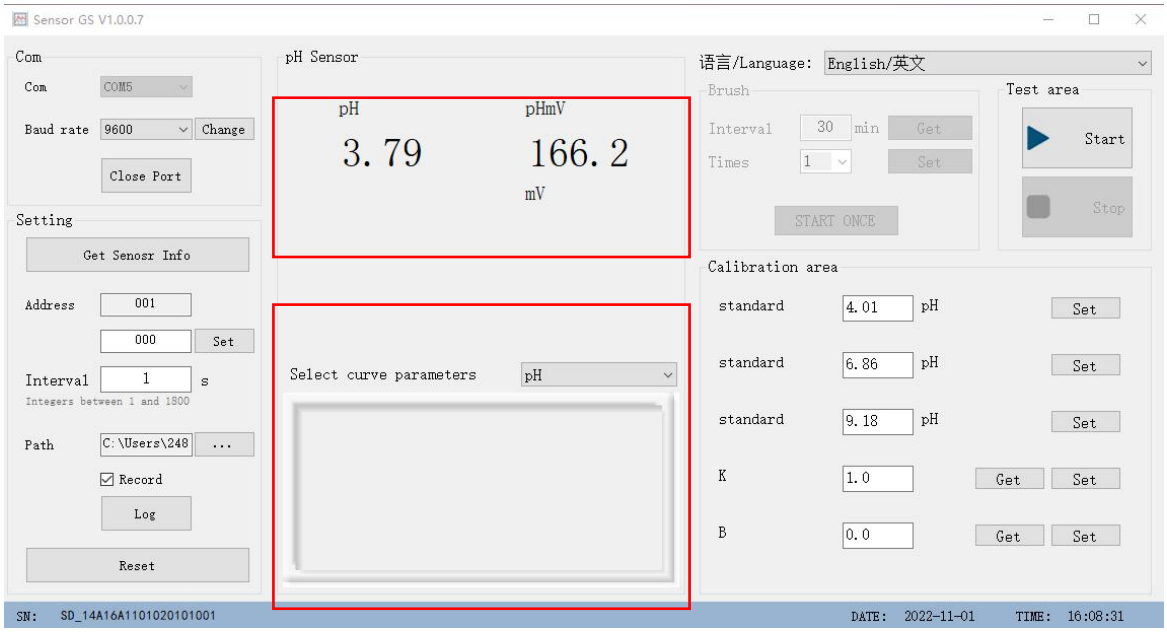

Picture 4.13 Display Area

4.2.3 Calibration Settings

Enter the value to be calibrated in the corresponding box of the parameter to be calibrated. When the sensor data is stable, click the corresponding “Setting”. the “Write Succeed” dialog box appears, indicating that that calibration is successful. The detailed operation of the calibration below in “5.2 Sensor Calibration”.

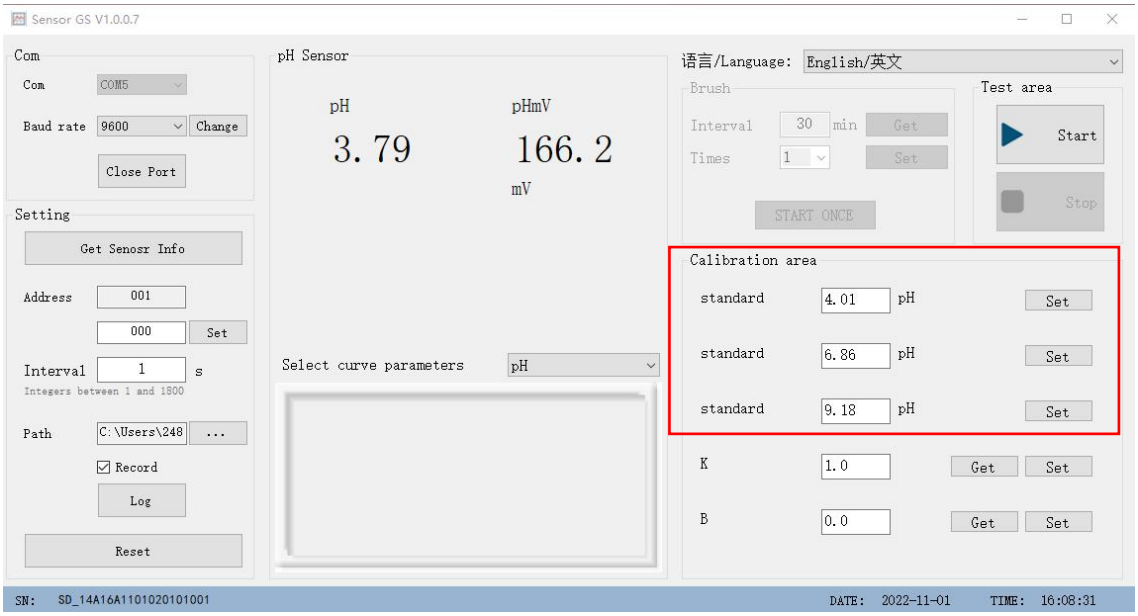

Picture 4.14 Calibration Area

In the calibration area of the software, there are the acquisition and setting of K and B. Click "Acquisition" to get the K and B of the sensor at the factory or the K and B previously setting. Input the corresponding K and B, and then click "Setting" , then you may set the K and B according to the needed . The K and B set here are applied to the measured value according to the formula Y=KX+B.

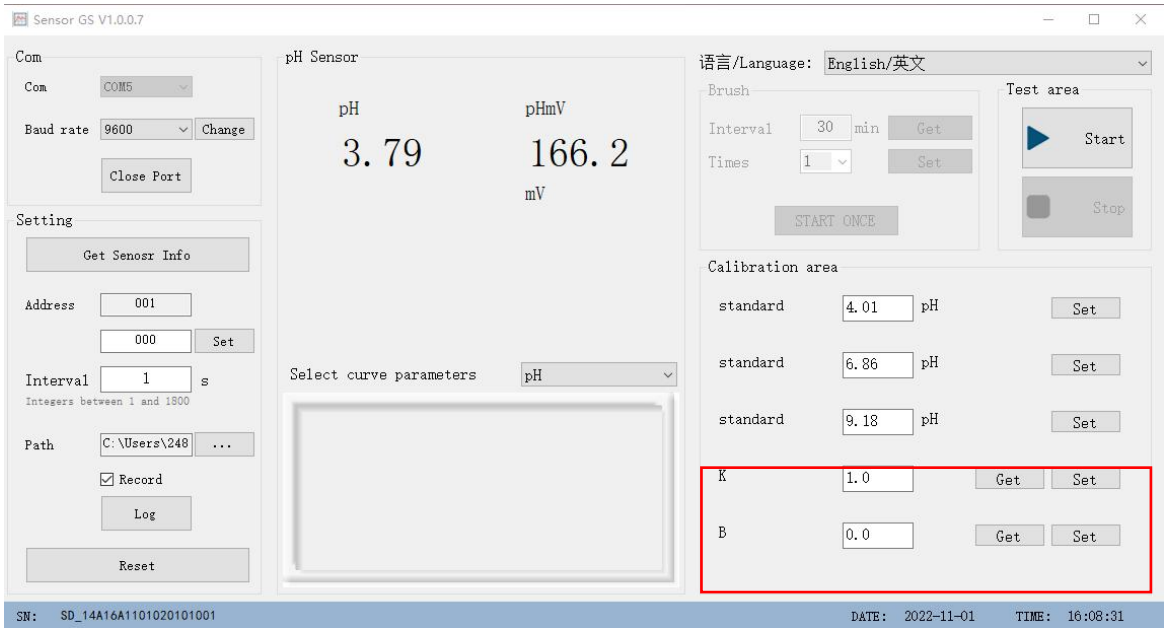

5. Maintenance and Serving

In order to obtain the best measurement results, the sensors need to be maintained regularly. The maintenance mainly includes the cleaning of the sensor, checking whether the sensor is damaged and regular calculation. You can also check the relevant status of the sensors during the maintenance and testing.

5.1 Sensor Maintenance

After the sensor is used for a period of time, clean and maintain the sensor regularly (generally 3 months, depending on the field environment) to ensure the accuracy of measurement. When cleaning, rinse the whole probe with clean water, use non-woven cloth dipped in alcohol or other detergent to remove grease, oil or microbial contaminants on the surface of the measuring window (pay attention to avoid scratching the measuring window), and then clean with distilled water, and then carry out the calibration operation.

5.2 Sensor Calibration

5.2.1 Three Points Calibration

5.2.1.1. Standard solution 1 (acid point)

I) Rinse the probe with water and wipe it clean;

II) Pour the pH=4.01 standard solution into the calibration container, and ensure that the solution exceeds the glass bubble by more than 1cm. When the pH electrode voltage data is stable, click “Set” of standard solution 1. When “Write Succeed” window appears, indicating that the calibration is successful.

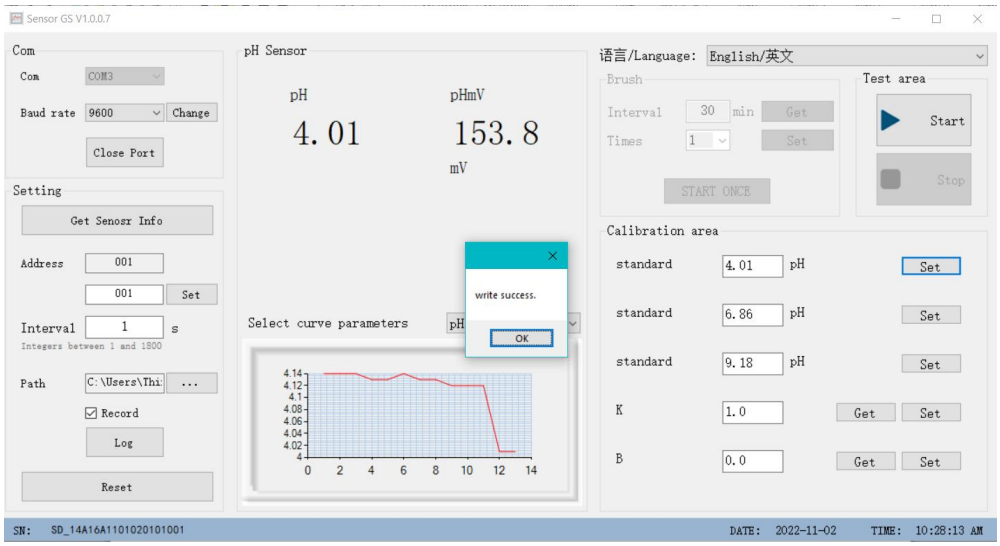

5.2.1.2. Standard solution 2 (neutral point)

I) Rinse the probe with water and wipe it clean;

II) Pour the pH=6.86 standard solution into the calibration container, and ensure that the solution exceeds the glass bubble by more than 1cm. When the pH electrode voltage data is stable, click “Set” of standard solution 2. When “Write Succeed” window appears, indicating that the calibration is successful.

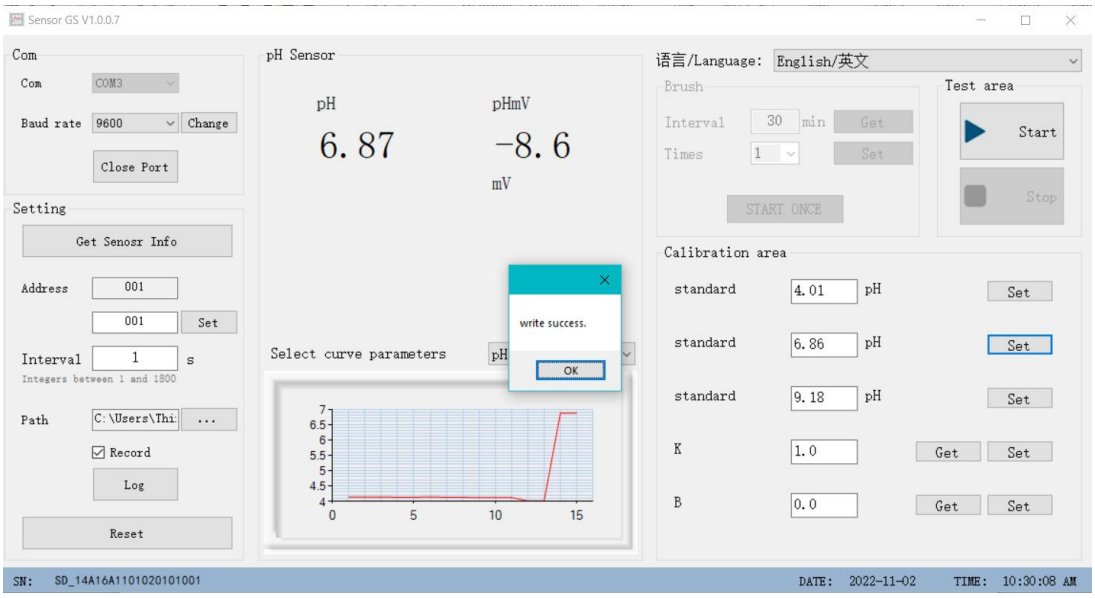

5.2.1.3. Standard solution 3 (alkaline point)

I) Rinse the probe with water and wipe it clean;

II) Pour the pH=9.18 standard solution into the calibration container, and ensure that the solution exceeds the glass bubble by more than 1cm. When the pH electrode voltage data is stable, click “Set” of standard solution 3. When “Write Succeed” window appears, indicating that the calibration is successful.

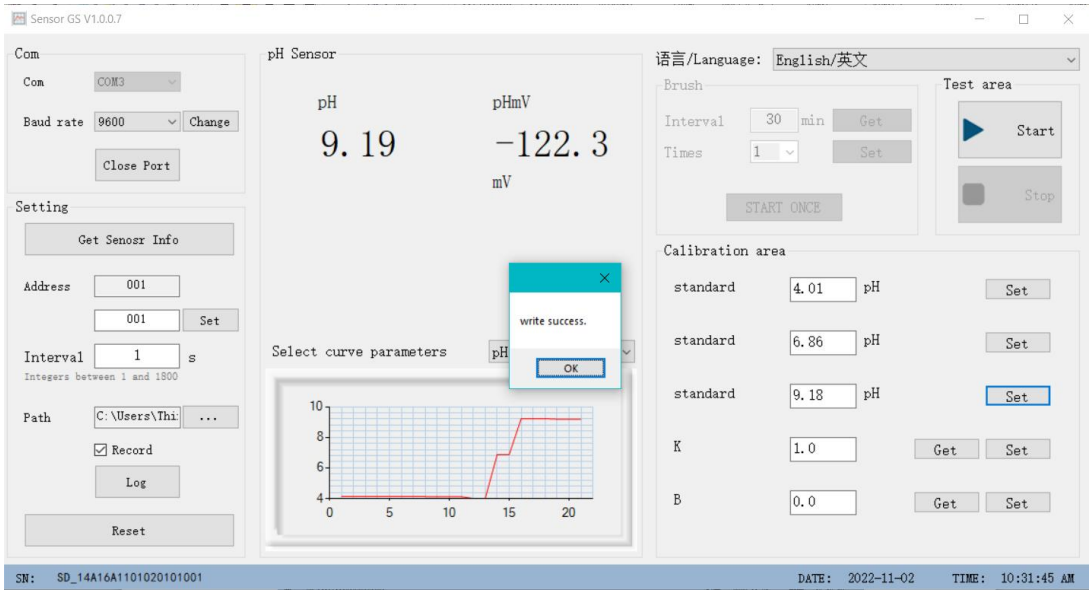

5.2.2 Two Points Calibration

5.2.2.1. Standard solution 1 (acid point)

I) Rinse the probe with water and wipe it clean;

II) Pour the pH=4.01 standard solution into the calibration container, and ensure that the solution exceeds the glass bubble by more than 1cm. When the pH electrode voltage data is stable, click “Set” of standard solution 1. When “Write Succeed” window appears, indicating that the calibration is successful.

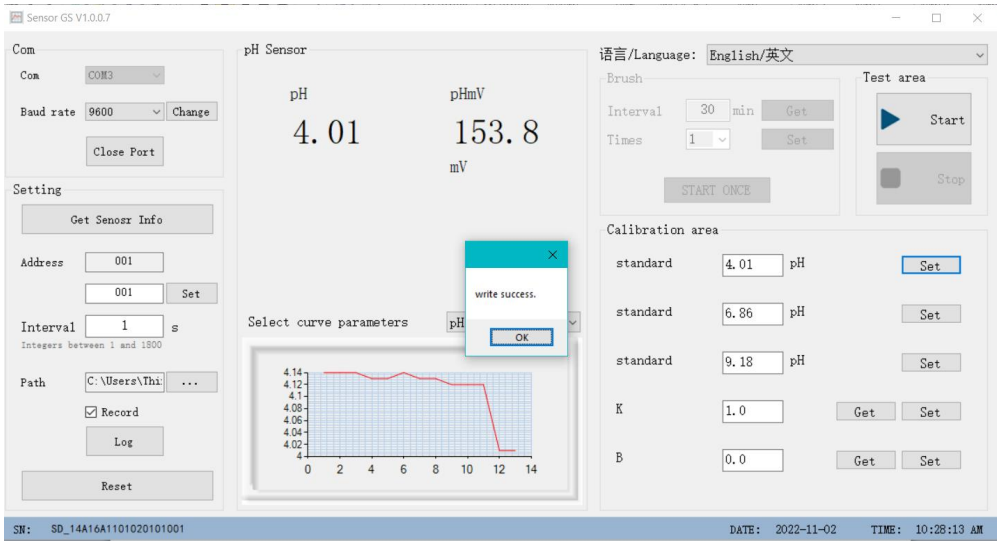

5.2.1.2. Standard solution 2 (neutral point)

I) Rinse the probe with water and wipe it clean;

II) Pour the pH=6.86 standard solution into the calibration container, and ensure that the solution exceeds the glass bubble by more than 1cm. When the pH electrode voltage data is stable, click “Set” of standard solution 2. When “Write Succeed” window appears, indicating that the calibration is successful.

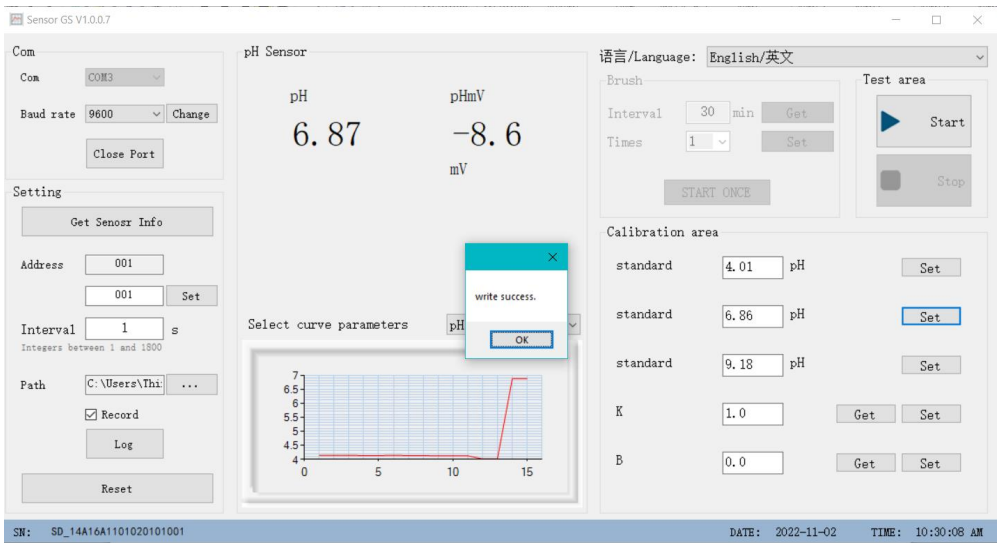

Note: The three-point or two-point calibration shall be done in sequence.

5.2.3 Preparation of Standard Solutions

1. pH 4.01 standard solution

The powder package of the standard solution pH 4.01 (25℃), is poured into a volumetric flask containing 250ml distilled water and shaken to obtain the standard solution pH 4.01 (25℃) .

2. pH 6.86 standard solution

The powder package of the standard solution pH 6.86 (25℃), is poured into a volumetric flask containing 250ml distilled water and shaken to obtain the standard solution pH 6.86 (25℃) .

3. pH 9.18 standard solution

The powder package of the standard solution pH 9.18 (25℃), is poured into a volumetric flask containing 250ml distilled water and shaken to obtain the standard solution pH 9.18 (25℃) .

6. Fault Analysis and Troubleshooting

1) **Measurement data is unstable and pulsating**
   Answer: check the surroundings for electromagnetic interference, and take care to stay away or to be better shielded.
2) **Sensor communication is not working**
   Answer: check and make sure cables are plugged in and reconnected;
3) **After calibration, the test is still inaccurate**
   Answer: check if the standard solution is contaminated, if so, replace the standard solution and re-calibrate;
4) **Slow response to measurement**
   Answer: check the electrode for contamination

Appendix I Product List

Sensors	Principle	Range	Accuracy	Resolution	Picture
pH S14-A	Electro chemistry	0.00~14.00	±0.1	0.01	
pH S14-B	Electro chemistry	0.00~14.00	±0.1	0.01	
Turbidity S11-A	Scattered light	0.01~4000NTU;	0~10NTU：±0.1NTU 10~100NTU：reading value±2% or±0.1NTU take the bigger one 100~4000NTU：reading value±5%	0-10NTU：0.01NTU； 10-100NTU：0.1NTU； 100-4000NTU：1NTU	
Turbidity SL61-A	Scattered light	0~10NTU	±0.1NTU	0.01NTU	
Conductivity S16-A	Four electrode conductance cell	0-200mS/cm	0 -100 mS/cm：±0.5%； 100-200 mS/cm：±1%	1μS/cm-100μS/cm (according to the range)	
NH4+ S200-C	Ion electrode	0~1000mg/L (0~10mg/L, 0~100 mg/L for optional)	±3% standard solution	0.01mg/L	
TSS S20-A	Scattered light	0.01~5000mg/L	0～10mg/L：±0.1 mg/L 10～100 mg/L：reading value ±2% or ±0.1 mg/L 100～5000 mg/L：reading value±5%	0.01 mg/L	
Chlorophyll S19-A	fluorescence	0~400ug/L or 0~100RFU	Degree of linearity：R^2>0.999	0.01ug/L	
Blue-green algae S21-A	fluorescence	0~100ug/L or 0~100RFU	Degree of linearity：R^2>0.999	0.01ug/L	

COD S33-A	UV absorption	0.1~200mg/L (equiv. KHP)	±2% or0.5 mg/L take the bigger one(equiv. KHP)	0.1mg/L (equiv. KHP)	
ORP S15-A	Electro chemistry	-1999~+1999mV	±20mV standard solution	0.1mV	
DO S12-A	fluorescence	0-200% saturability 0-20mg/L	<±3%	0.001mg/L-0.01 mg/L(according to the range)	
Salinity S25-A	Four electrode conductance cell	Temp: 0~50℃ EC: 0~200mS/cm; salinity: 0~70ppt; total dissolved solids: 0~100g/L (the value is calculated from the conductivity, the default value is 0.65)	Temp: ±0.2℃; conductivity: 0~100 mS/cm, ±1%; 100-200 mS/cm, ±2%; salinity: ±1%	Temp: 0.1℃; conductivity: 1μS/cm-100μS/cm(according to the rang); Salinity: 0.1ppt	
Residual chlorine S18-A	Electro chemistry	0~2ppm 0~20ppm	0.01	±0.01mg/L	
Multi-sensor S600-C	(Standard): Temp/EC, pH/ORP, Turbidity, DO. Optional : Depth, Chlorophyll, BGA, NH4+, NO3-, K+, TSS, Salinity.	The same with above	The same with above	The same with above	

Multi-sensor S600-H	(Standard): Temp/EC, pH/ORP, Turbidity, DO. Optional : Depth, Chlorophyll, BGA, NH4+, NO3-, K+, TSS, Salinity.	The same with above	The same with above	The same with above	
Multi-sensor S600-M	(Standard): Temp/EC, pH/ORP, Turbidity, DO. Optional : Depth, Chlorophyll, BGA, NH4+, NO3-, K+, TSS, Salinity.	The same with above	The same with above	The same with above	